

Plat of Survey

of

**Lots 5, 6, 7, 8, 9 and the East 11 feet of
Lot 10 in Block 2 of Elkhorn Gardens,**

a subdivision located in the Northwest 1/4 of Section 1, Town 2 North,
Range 16 East, City of Elkhorn, Walworth County, Wisconsin.

Surveyed for: **Robert Christensen**

417 West Geneva Street
Elkhorn, Wisconsin. 53121

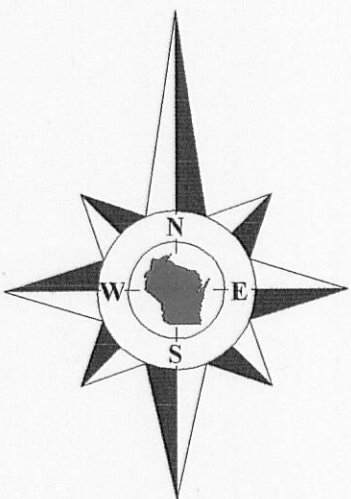

Bearings referenced to the South line
of Geneva Street, assumed as East.



Notes:

- 1) This survey plat is not certified unless signed and sealed in red ink.
- 2) This survey is subject to Wisconsin lien laws. This Plat of Survey is the notice of intent to file lien. Lien waiver required.

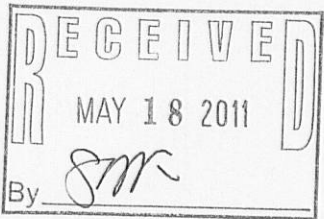

Copyright 2011 by Jensen & Olson Land Surveying, LLC.

All rights reserved. No part of this survey plat may be reproduced or transmitted in any form by any means - graphic, electronic, or mechanical, including photocopying, tracing, or information storage and retrieval systems - without permission in writing from Douglas G. Olson, Jensen & Olson Land Surveying, LLC.

I, Douglas G. Olson, Wisconsin Registered Land Surveyor, do hereby certify that this survey was performed by me, or under my direction in full compliance with the owner's/agent's instructions and Chapter A-E 7 of the Wisconsin Administrative Code "Minimum Standards for Property Surveys"; and that this map is an accurate representation thereof to the best of my knowledge and belief.

Douglas G. Olson
Wisconsin Registered Land Surveyor - 2093

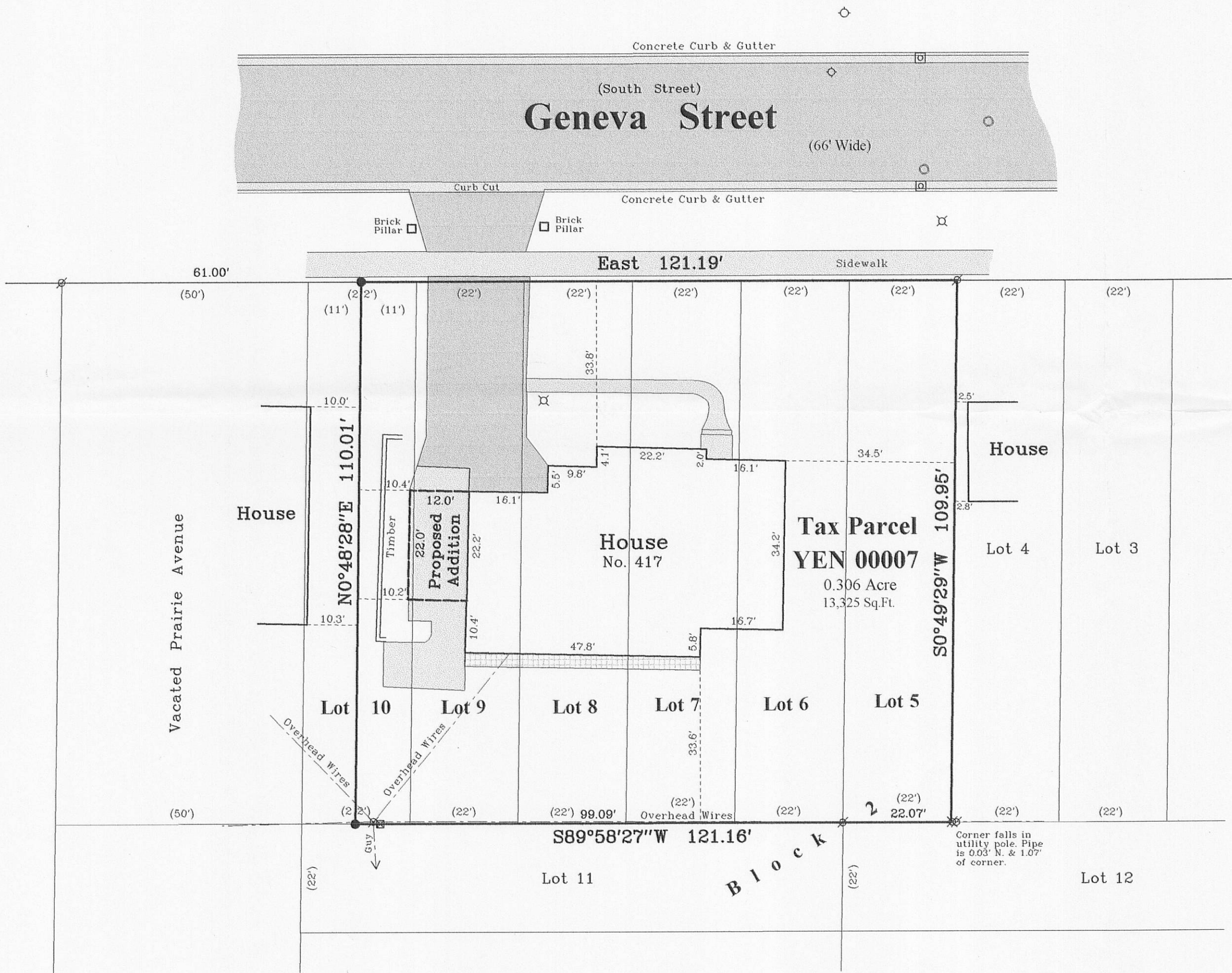

Survey Date: March 17, 2011.
Revisions:

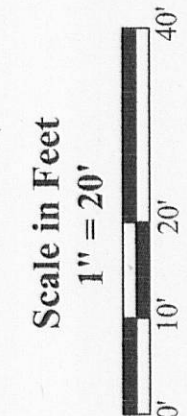

Jensen & Olson Land Surveying, LLC

45 South Wisconsin Street * P.O. Box 322 * Elkhorn, Wisconsin. 53121
Telephone: (262) 723-3434 * Facsimile: (262) 723-8044
Email: jensen.olson@elknet.net

Legend

- Found Iron Pipe
- Found Iron Rod
- Recorded Information
- Utility Pole
- Light Pole
- Asphalt Surface
- Concrete Surface
- Manhole
- Water Valve
- Catch Basin
- Pavers

Sheet 1 of 1 Sheets
Drawing Name: C:\m\2011\006-2011\006\plat.dwg

Job Reference Number
2011.006

2011.006